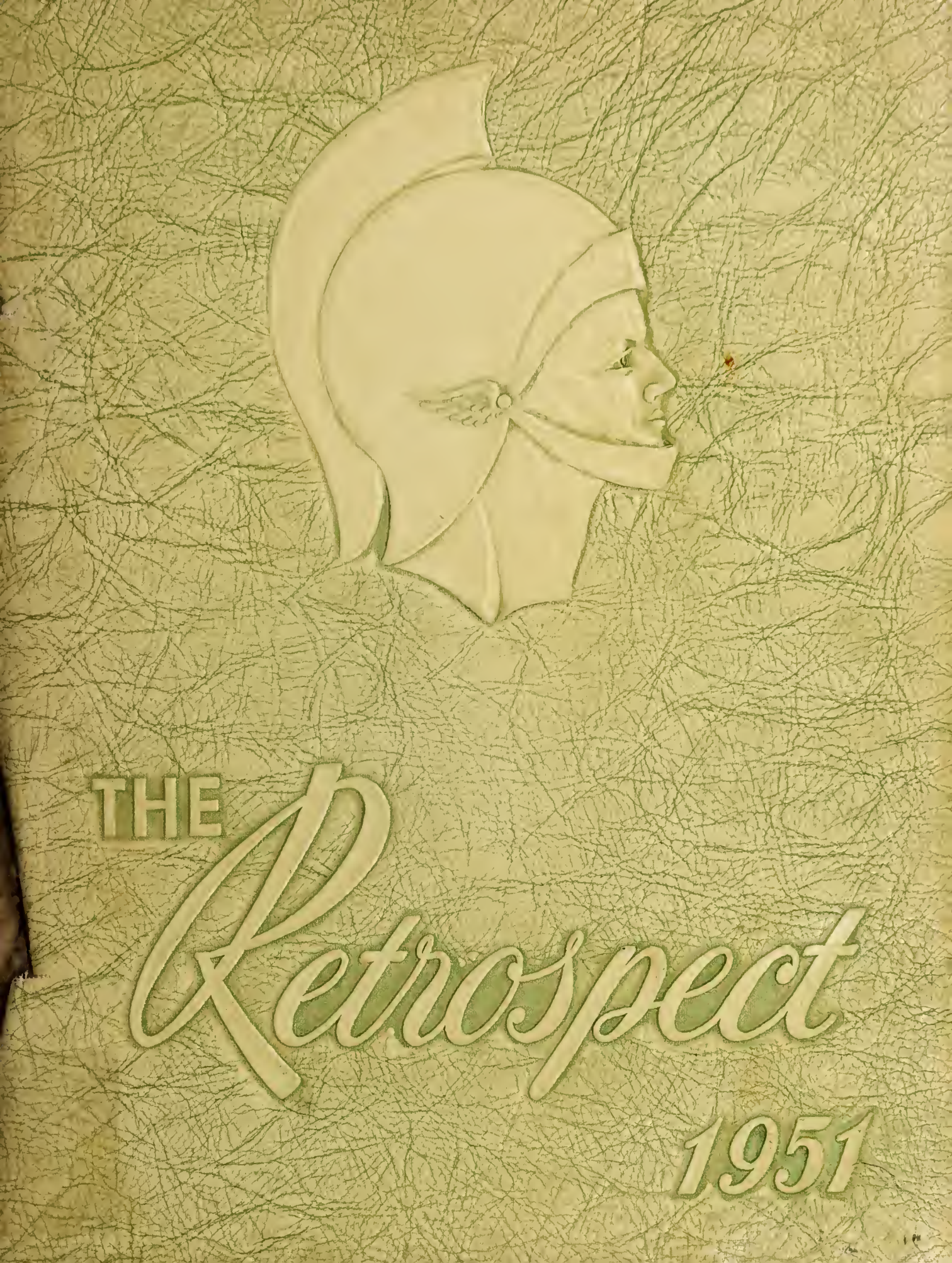
THE
Retrospect
1951

MISSISSIPPI ROOM

Stanny Sanders Library
Mississippi Delta Community College
Moorhead, MS 38761

Digitized by the Internet Archive
in 2015

https://archive.org/details/retrospect1951sunf

Foreword

Soon our life at Sunflower Junior College and Agricultural High School will be only a memory; however, memories throughout one's future years can often work wonders and bring hours of enjoyable satisfaction. We, your RETROSPECT Staff, sincerely wish to review briefly, and pleasantly, your college life for 1950-51. We hope in years to come that all who knew life on this campus can look with joy and pleasant recollections upon these pages.

SUNFLOWER JUNIOR COLLEGE
MOORHEAD, MISSISSIPPI
1951

Reme

mber ?

Dedication

We, the students of Sunflower Junior College, dedicate this, the 1951 RETROSPECT, to Mr. and Mrs. M. E. Tharp; their understanding and sincerity have made them two of the most beloved people on our campus.

They have been connected with Sunflower Junior College for twenty-two years and both excel in their respective fields. Mrs. Tharp will always live in the hearts of all who know her—not only as the best dietitian in the world—but also, as the best friend we know! Mr. Tharp is known, not only as manager of the farm and our teacher of agriculture, but as a source of help and encouragement to his many students.

Thus, because of their sympathetic understanding and their cordial friendship, and because of the many little things which make them so dear to us, we dedicate this yearbook to

Mr. and Mrs. M.E. Tharp

W. B. Horton
President

It is with a great deal of pleasure that we have noted the growing interest which the students are showing in the progress and general welfare of Sunflower Junior College and Agricultural High School. The members of the Student Council are taking their duties seriously in helping to make this a finer institution. The democratic spirit exhibited on the campus and in the classroom is encouraging. It is this type of spirit and understanding that will make America the country it should be.

We are experiencing one of the best years in the history of our school. All our ambitions may be achieved through the sincere cooperation of students, staff, and the entire community.

Most cordially yours,
W. B. Horton, President

faculty

Faculty

MRS. MARY C. ANDERSON
Commerce

C. W. BORDE
Physical Education and
Social Science

MRS. MARY BOURDON
Publicity Director

JOHN W. BURNS
Commerce

MARY A. CROWLEY
English

G. H. DELCUZE
Vocational Education

MRS. ELOISE C. DENT
English and Remedial Reading

MRS. J. O. GAMBRELL
Matron Girls' Dormitory

MRS. ESTER W. GRIFFIN
Study Hall Supervisor

ARGATHA HAMILTON
Physical Education and Health

Faculty

MRS. JEWELL B. HARDIN
English

HOWARD HOLADAY
Social Studies and Education

MRS. EMMIE KITTRELL
Matron Boys' Dormitory

HENRY G. LUTRICK, JR.
Chemistry

CARL RAY MARCHETICH
Voice

CHARLES E. McBRIDE
Band

D. R. McKENZIE
Social Studies

AILEEN McKNIGHT
Mathematics

SARAH L. MILLER
Home Economics

C. C. MOORE
Director of Athletics
and Physical Education

Faculty

SARAH C. OWENS
English and French

DOROTHY A. RICE
Guidance Director
and Psychology

MARVIN A. RIGGS
Dean, Registrar, and
Social Studies

MRS. MARVIN A. RIGGS
Librarian

NANNIE P. SCROGGINS
Business Manager

MARGARET SUMRALL
Mathematics

MELVIN E. THARP
Agriculture

MRS. MELVIN E. THARP
Dietitian

HERMAN A. THIGPIN
Dean of Men, High School
Principal and Botany

JOHN P. VINER
Biology and Physical Education

Faculty

CLYDE E. WOOD
Agriculture
MRS. MILDRED A. YEATES
Piano

SARAH YEATES
Secretary to the Registrar
NANCY LEE GORDON
Baptist Student Secretary

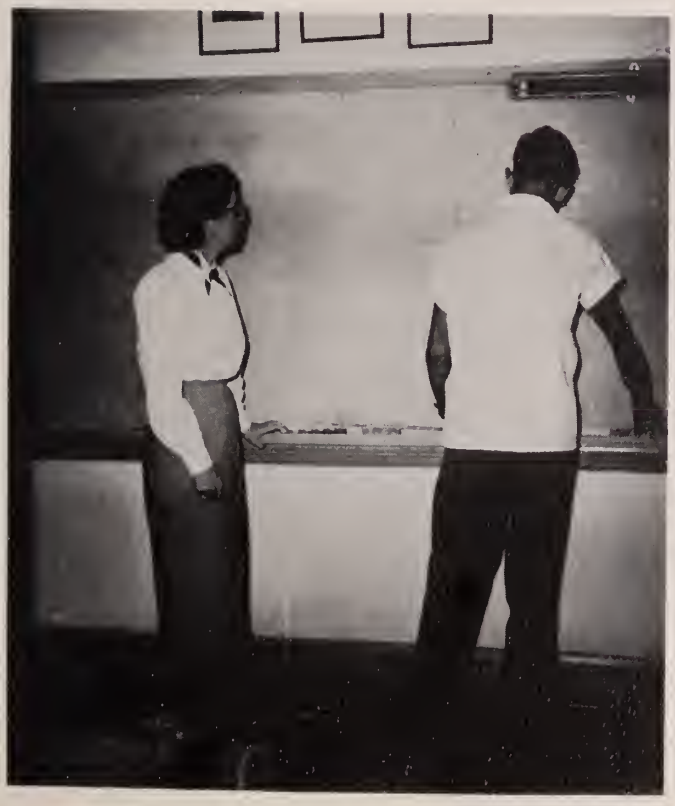

Miss Sumrall stresses a "point".

Classes

SOPHOMORE OFFICERS

President
ROBERT A. COCKE
Clarksdale, Miss.

Vice-President
SANDY VINCENT
Indianola, Miss.
Y.M.C.A. 1-2; Vice-Pres. 2; Pres. Fresh. Class 1; Sec.-Treas. Student Council 1; Football 1-2, Captain 2; F.T.A. 2.

Secretary-Treasurer
LANIE RUTH DAVIS
New Albany, Miss.
Y.W.C.A. 1-2; F.T.A. Pres. 2; Chorus 1-2; Band 1-2; Basketball 1-2; Secretary Freshman Class.

Sophomores

LADELL BARNETT
Louise, Miss.
Y.M.C.A. 1-2; Baseball 1-2; Ag. Club 1-2.

VERLIN BELL
Belzoni, Miss.
Ag. Club 1-2.

BONITA BUFORD
Shreveport, La.
Y.W.C.A. 1-2; Dramatics Club 1; Majorette 1-2; Basketball 1.

MARY LYNN CATLEDGE
Moorhead, Miss.
Phi Theta Kappa 1, Sec. 2; Band 1-2; Chorus 2; I.R.C. 2; BSU Council Social Vice-Pres. 1-2; Sunflower Petals, Circulation, 2; Retrospect Feature Editor 1, Editor 2; Y.W.A. 2.

WALTER COLEMAN
Trenton, Tenn.
Ag. Club 1; Football 1-2.

HOWARD E. CRAWFORD
Isola, Miss.
Ag. Club Vice-Pres. 1, Sec.-Treas. 2; Y.M.C.A. 2.

JOHN M. CROTHERS
Lambert, Miss.
Y.M.C.A. 1, Pianist 2; Ag. Club 1, Pres. 2; Phi Theta Kappa, Reporter 2.

CLIFFORD DANIELS
Silver City, Miss.
Y.M.C.A. 1, Sec.-Treas. 2; Baseball 1-2.

Sophomores

CHARLES C. DAVIDSON
Greenville, Mississippi
Ag. Club 1-2; Y.M.C.A. 2

MARTHA DODD
Sunflower, Mississippi
Y.W.C.A. 1-2; F.T.A. 1; I.R.C. 2

HAROLD R. DOWDY
Jacksonville, Florida
Y.M.C.A. 2; Football 1-2; Basketball 1-2; Baseball 1-2

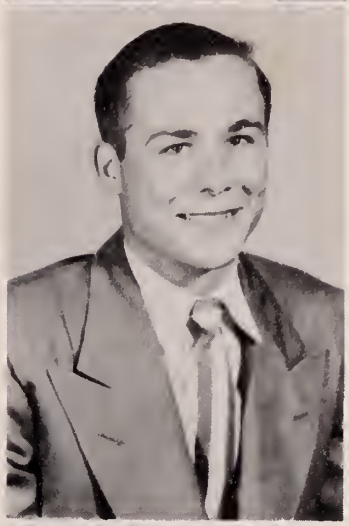

HELEN ELLIS
Moorhead, Mississippi
Transfer

JAMES FORBES
Grenada, Mississippi
Football 1-2

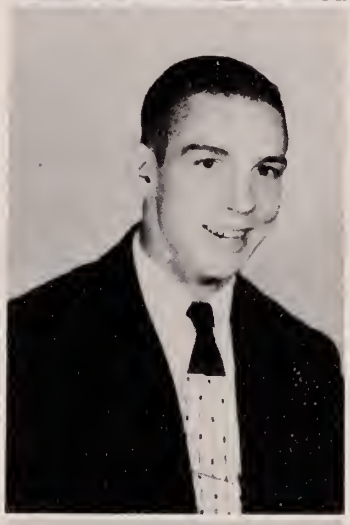

ROBERT D. GREEN
Jacksonville, Florida
Y.M.C.A. 2; I.R.C. 2; Fotball 1-2

GLENN GRADY GURLEY
Potts Camp, Mississippi
Ag. Club 1-2

JAMES M. HAMAKER
Isola, Mississippi
Ag. Club 1; Y.M.C.A. 1-2

Sophomores

JAMES K. HAMSLEY
Grenada, Mississippi

PINSON HARDIN
Isola, Mississippi
Y.M.C.A. 1-2; Ag. Club 1-2

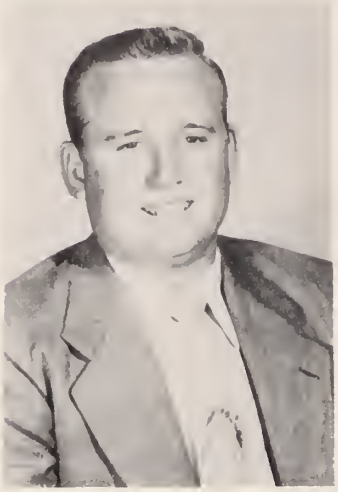

CARROLL HEMPHILL
Graysport, Mississippi
Ag. Club 1-2

BOBBY JOE HODGES
Morgan City, Mississippi
Ag. Club 1-2, Reporter 2; Football 2

JAMES W. HURT
Memphis, Tennessee
Transfer—Memphis State; I.R.C. 2; Basketball 2; Retrospect 2; Student Council 2; Track 2.

MAURICE KELLY
Indianola, Mississippi
I.R.C. 1; Y.M.C.A. 2.

DAN KNIGHT
Tippo, Mississippi
Y.M.C.A. 1-2; Band 1-2; Retrospect 2; Phi Theta Kappa 2, Vice-Pres. 2

LOUIS LABELLA, II
Indianola, Mississippi
Y.M.C.A. 1; I.R.C. 2.

Sophomores

MARIANNE LEE
Isola, Mississippi
Y.W.C.A. 1, Pres. 2; I.R.C. 1-2; Band 2; Phi Theta Kappa, Historian 2

PETER MacWILLIAMS
Vero Beach, Florida
Football 1-2; Basketball 2; Ag. Club 2

BILL MEREDITH
Batesville, Mississippi
Ag. Club 1-2; Basketball 1-2

EVELYN MITCHELL
Shaw, Mississippi
Y.W.C.A. 1-2; F.T.A. 2; B.S.U. Council 1

ROBERT CLINE MOORE
Holly Springs, Mississippi
I.R.C. 2; Y.M.C.A. 1-2; Basketball 1-2

LOVIE LOU NAIL
Stewart, Mississippi
Y.W.C.A. 1-2; Basketball 1-2; Chorus 1

ROY O. PARKER
Belzoni, Mississippi
1st Vice-Pres. State Student Y.M.C.A. 2; Ag. Club Pres. 1; Y.M.C.A. Pres. 2; Sunflower Petals 2; Student Council Pres. 2

MABLE JEAN PETTIGREW
Eden, Mississippi
I.R.C. 2; Y.W.C.A. 1-2; Basketball 1-2

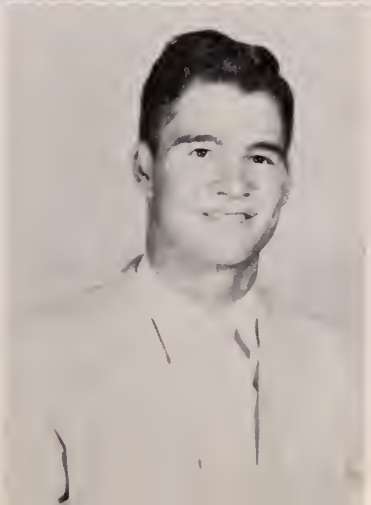

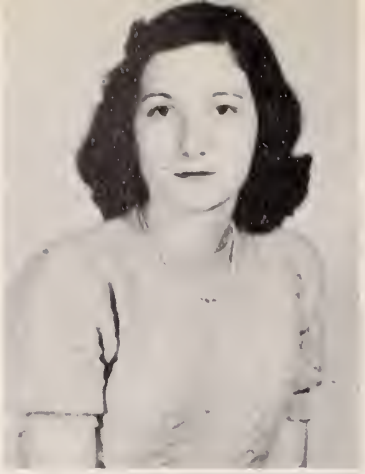

Sophomores

DEWEY L. PRITCHARD
Isola, Mississippi
Ag. Club 1-2; Prog. Chrm. 2; Y.M.C.A. 2

CHRISTINE EVELYN ROBINSON
Greenwood, Mississippi
Y.W.C.A. 1-2; F.T.A. 2; Sunflower Petals 1; Chorus 2

ROBERT D. SCARBOROUGH
Belzoni, Mississippi
I.R.C. 1-2; Pres. 2; Football 1

JAMES W. SHAW
Holcomb, Mississippi
Retrospect 1-2; Bus. Mgr. 2; Y.M.C.A. 1-2; Student Council 1; Phi Theta Kappa 1-2; Pres. 2

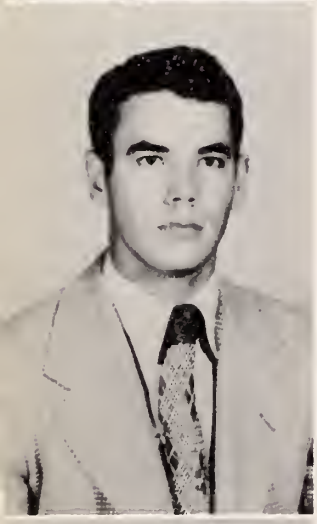

CHARLES L. SMITH
Vance, Mississippi
Y.M.C.A. 1-2; I.R.C. 2

WILLIAM DAVIS SMITH
Moorhead, Mississippi
Sunflower Petals, Sports Ed. 1-2; Retrospect 2, Sports Ed.; F.T.A. 2, Prog. Chrm.

BILLY HENRY SNEAD
Jacksonville, Florida
Y.M.C.A. 1-2; Football 1-2

BILLY TAYLOR
Sunflower, Mississippi
Band 1-2; Pres. 2; Chorus 1-2.

Sophomores

JACK THAMES
Marion, South Carolina
Chorus 1-2; Football 1-2; B.S.U. 1-2; Y.M.C.A. 2; Baseball 2

DOROTHY THORNTON
Lambert, Mississippi
Chorus, Librarian 1-2; Y.W.C.A., Pianist 1-2; Basketball 1-2; F.T.A., Secretary 2

CARROLL E. WHITE
Moorhead, Mississippi
Y.M.C.A. 1; I.R.C. 1-2

BILLY WAYNE WOODS
Sweatman, Mississippi
Ag. Club 1-2; B.S.U. 1-2, 1st Vice-Pres. 2.

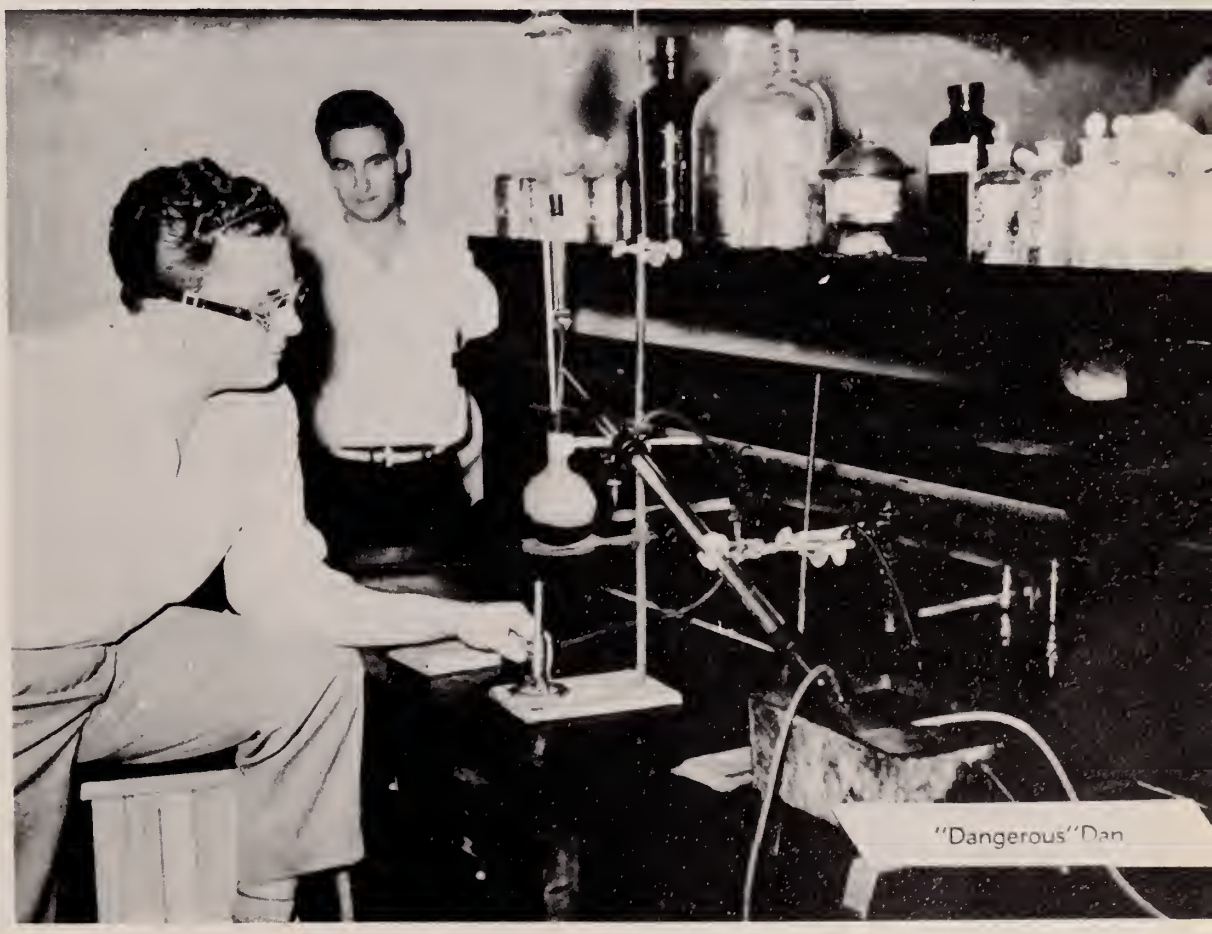

"Dangerous" Dan

VICE-PRESIDENT
Jane Warren
Inverness, Miss.

PRESIDENT
Jack Kirkland
Jacksonville, Fla.

Freshman Officers

SECRETARY-TREASURER
Carl Martin
Houston, Miss.

Blewett Adams
Moorhead, Mississippi

Charles W. Adams
Moorhead, Mississippi

James Avant
Boyle, Mississippi

Clinton Baker
Cascilla, Mississippi

Raymond Barlow
Itta Bena, Mississippi

James Barrett
Vero Beach, Florida

David Bayless
Ruleville, Mississippi

Bonnie Faye Bissell
Itta Bena, Mississippi

Hubert Blackwell
Moorhead, Mississippi

Sacy Bole
Greenwood, Mississippi

Carl Brown
Pelahatchie, Mississippi

Quay Brown
Marks, Mississippi

Betty Ray Burt
Clarksdale, Mississippi

James Robert Carr
Morgan City, Mississippi

Joyce Butts
Blaine, Mississippi

Miles Causey
Belzoni, Mississippi

Samuel Campanova
Shelby, Mississippi

Billy Coates
Pelahatchie, Mississippi

Malcolm Carlisle
Yokena, Mississippi

Charles Cole
Gunnison, Mississippi

Ethel Cox
Blaine, Mississippi

Ingrid Dapkus
Indianapolis, Indiana

James Cox
Indianola, Mississippi

Karen Darby
Senatobia, Mississippi

"Meditation"

Freshmen

Billy Dodd
Sunflower, Mississippi

Dwayne Gammons
Belzoni, Mississippi

Virginia Duggan
Halls, Tennessee

Louis Gideon
Lambert, Mississippi

W. T. Edwards
Itta Bena, Mississippi

Lula Mae Goode
Marks, Mississippi

Raymond Fondren
Itta Bena, Mississippi

Mary Gordon
Itta Bena, Mississippi

The Jitters

Freshmen

John Grant
Morgan City, Mississippi

Clifton Hawkins
Clarksdale, Mississippi

George Green
Jacksonville, Florida

Jack Hayley
Birmingham, Alabama

Betty Henley
Moorhead, Mississippi

Charles Holder
Gunnison, Mississippi

Frank Henley
Shaw, Mississippi

Jeff Horton
Drew, Mississippi

Leda Mae Herring
Inverness, Mississippi

Ruth Humphries
Louisville, Mississippi

Gene Hoke
Shaw, Mississippi

Harold Jacks
Stewart, Mississippi

James Jennings
Lambert, Mississippi

Fulton Johnson
Canton, Mississippi

Carolyn Johnson
Kilmichael, Mississippi

Jim Kiker
Belzoni, Mississippi

"Christmas Blessings"

Freshmen

Virginia Little
Doddsville, Mississippi

Mable Maxwell
Isola, Mississippi

Glenn Love
Swiftown, Mississippi

Steele Mays
Clarksdale, Mississippi

Harold Love
Greenville, Mississippi

Earl McCormack
Belzoni, Mississippi

Wordney Matthews
Moorhead, Mississippi

Harvey McPherson
Greenville, Mississippi

"It Came Upon a Midnight Clear"

Freshmen

Dorothy Ann Mills
Moorhead, Mississippi

Philip Moore
Anguilla, Mississippi

Lloyd Moore
Canton, Mississippi

Robbie Moore
Moorhead, Mississippi

James Mosley
Leland, Mississippi

Pablo Perez
Arecobo, Puerto Rico

Wilburn Mullen
Itta Bena, Mississippi

Lawrence Peters
Marion, Alabama

Gary Parker
Oxford, Mississippi

Ran Poss
Itta Bena, Mississippi

Charles Peets
Leland, Mississippi

Harold Roth
Itta Bena, Mississippi

William Rutherford
Marion, Alabama

Jack Sehon
El Dorado, Arkansas

John Robertson
Ruleville, Mississippi

Milton Schultz
Indianola, Mississippi

Mistletoe's great stuff, eh, Flop?

Freshmen

Joyce Sharp
Indianola, Mississippi

Richard Smithhart
Indianola, Mississippi

Charlene Sheffield
Lake Village, Arkansas

Wilma Smithhart
Indianola, Mississippi

Jean Sheffield
Inverness, Mississippi

Hazel Sorrels
Belzoni, Mississippi

Purvey Smith
Macon, Georgia

Arnold Taylor

"Wha' hoppen?"

Freshmen

Jean Taylor
Isola, Mississippi

Marion Tinnin
Inverness, Mississippi

Lil Tharp
Moorhead, Mississippi

William Todd
Memphis, Tennessee

Doyce Ward
Indianola, Mississippi

Janet Watson
Tyronza, Arkansas

Bryan Williams
Kosciusko, Mississippi

Donald Welch
Oxford, Mississippi

Bill Wilson
Webb, Mississippi

Agnes Williams
Greenville, Mississippi

Frank Wright
Lambert, Mississippi

Raymond Wright
Belzoni, Mississippi

William Wufka
Munich, Germany

Freshmen

Gayle Moore
Moorhead, Mississippi
Transfer; Football 12, Captain; Basketball 12; Hi-Y 12, Sec.; Student Council 12, Vice-Pres.; Vice-Pres. of Class 12.

Jerry Langford
Moorhead, Mississippi
Transfer; Hi-Y 11; Band 11-12; Sec.-Treas of Class 11, President 12; Baseball 11-12; Basketball 12; Football 12; S Club 11-12; National Honor Society 11-12.

Senior Officers

Betty Jean Riddell
Moorhead, Mississippi
Student Council 10, 11, 12; Y-Teens 9; Chorus 9-12; Quartet 10, 12; Band 9-11; Retrospect 11-12; Class Reporter 9, Vice-Pres. 11, Treas. 12; B.S.U. Council 12; Honor Society 11-12.

Jean Frances Mills
Moorhead, Mississippi
Transfer; Sec. of Class 12; Y-Teens 11-12, Vice-Pres.; Retrospect 11-12, Feature Ed. 12; Chorus 11-12; Petals 12; Band 11; Y.W.A. 12.

HUGH E. ADAMS
Moorhead, Mississippi. F.F.A. 9-12; Band 10-12; Football 12.

DAVID AU
Duncan, Mississippi. Transfer; Band 11-12; Chorus 11-12; F.F.A. 11-12; Baseball 11-12.

LOIS AU
Duncan, Mississippi. Girls' Sextet 11-12; Chorus 11-12; Y.W.C.A. 11-12; Y-Teens 11-12; Transfer.

BEULAH D. BATES
Sunflower, Mississippi. S Club 10-11; Basketball 9-12; Y-Teen 9-12; Chorus 9-12.

ANN BRASWELL
Sunflower, Mississippi. Transfer; Band 10-12, Y-Teens 10-12; Chorus 10-12; Class President 10; Retrospect Staff 12; Petals 12.

BILLY BURRUS
Moorhead, Mississippi. Band 10-12; Football 12; F.F.A. 12; Basketball 11-12.

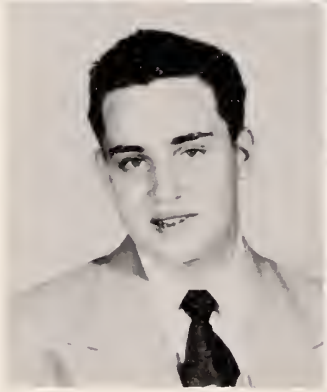

NICOLAS CASELLAS
Arecibo, Puerto Rico. Transfer; I.R.C. 12; Retrospect Staff 12.

JO ANN CAVE
Sunflower, Mississippi.

MISS SARAH L. MILLER
Sponsor

Seniors

JULIA ANNE CLOWER
Sunflower, Mississippi. Y-Teens 10-11-12, Pres. 12; Basketball 10-11-12; S Club 10-11; Chorus 10-11.

HENRY COBB
Clarksdale, Mississippi. Transfer; Football 12.

ANDRES CALVO
Arecibo, Puerto Rico. Transfer; I.R.C. 12; Retrospect Staff 12.

EDWARD CORTEZ
Sunflower, Mississippi. Transfer; Hi-Y 11-12; Football 12; F.F.A. 11-12; Chorus 11.

HELEN FAYE FITTS
Moorhead, Mississippi. Chorus 9-10-11-12; Y-Teens 9-11-12; Girls' Sextet 11.

JOE HOY FUNG
Moorhead, Mississippi. Band 9-10-12; Baseball 10.

GENEVA GRAY
Moorhead, Mississippi.

MARIE ISOM
Sunflower, Mississippi. Y-Teens 11-12; Basketball 9-10-11-12; S Club 11; Chorus 11.

HARRY JONES
Oxford, Mississippi. Transfer; Football 12; F.F.A. 12; Basketball 11-12.

Seniors

SYBIL KIRK
Doddsville, Mississippi. Band 9-10-11-12; Y-Teens 9-10; National Honor Society 11-12; Annual Staff 12; Y.W.C.A. 11.

MOLLY LUCAS
Jackson, Mississippi. Transfer; Retrospect Staff 12, Ass. Ed.; Sunflower Petals 12; Chorus 12; Sextet 12; Basketball 12.

FRANCES MANN
Doddsville, Mississippi. Chorus 12; Y-Teens 11-12; Basketball 11-12; Transfer.

ALVIN B. McCARTY
Sunflower, Mississippi. Band 9-10-11-12; F.F.A. 9-10-11; 4-H Club 9; Basketball 10-12.

WILMA MURPHREE
Greenwood, Mississippi. Y-Teens 10-11, Reporter 11; Glee Club 9; Basketball 10; Cheerleader 10; Transfer.

BOBBYE LANE PACE
Greenwood, Mississippi. Y-Teens 10-11-12, Vice-Pres. 10; Dramatics 10; Retrospect 12; Basketball 11-12.

DALTON PATTERSON
Sunflower, Mississippi. F.F.A. 9-10-12; Hi-Y 10-11-12, Program Committee 12; 4-H Club 9-10-11.

PAUL PATTERSON
Doddsville, Mississippi. F.F.A. 9-10-11; Hi-Y 10-11-12; 4-H Club 9-10-11.

PRESTON REEVES
Greenwood, Mississippi. Transfer.

Seniors

EARNESTINE RODGERS
Moorhead, Mississippi. Chorus 9-10-11-12; Y-Teens 9-11-12; Sextet 11.

FRANCES RODGERS
Moorhead, Mississippi. Chorus 9-10-11-12; Y-Teens 10; Basketball 9; Sextet 11.

CHALMERS ROMINE
Sunflower, Mississippi. Basketball 11-12; Football 12; Class Officer, Pres. 10; F.F.A. 9-10-11; Hi-Y 11.

CLAUDELL SHEFFIELD
Moorhead, Mississippi.

TRILBY SHEFFIELD
Moorhead, Mississippi. 4-H 9; Y-Teens 9-10-11-12; Chorus 11-12.

HAROLD SNELL
Sunflower, Mississippi.

WEESE WIGLEY
James, Mississippi. S Club 11-12; Y-Teens 11-12; Basketball 11-12; Chorus 11-12; Retrospect Staff 12; Transfer.

ARNOLD WILLIAMS
Moorhead, Mississippi.

BETTY ANN WRAY
Boyle, Mississippi. Transfer; Y-Teens 12; Chorus 12; Sextet 12; Retrospect 12.

Seniors

Milton Adams
Betty Jean Anderson
Turner Arant

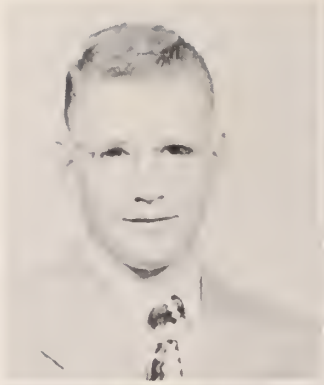

Charles Bennett
Cleon Bowers
Martha Chandler

Billie Jean Clanton
Maxine Duvall
Virginia Frazier

Juniors

PRESIDENT
Henry T. Lee, Jr.

VICE-PRESIDENT
Joe Ann Snell

SECRETARY
Dorothy Boyer

TREASURER
Sally Ann McDonald

Jean Hancock
Harry Henley
Earline Huggins

Tommy Jones
Ronnie McGowan
Peggy Meredith

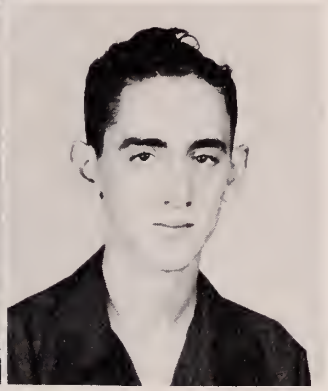

Stanley Moser
Virginia Myers
Joel Parker

Juniors

Amye Dell Pullen

Ed Roberts

Cherry Nell Reid

June Russell

Thomas Sanders
Vontice Sheffield
Charles Sledge

Charles Smith
Emmie Jean Stanford
June Thompson

Eugene Wakham
Canfield Woods
Miss Allean McKnight
SPONSOR

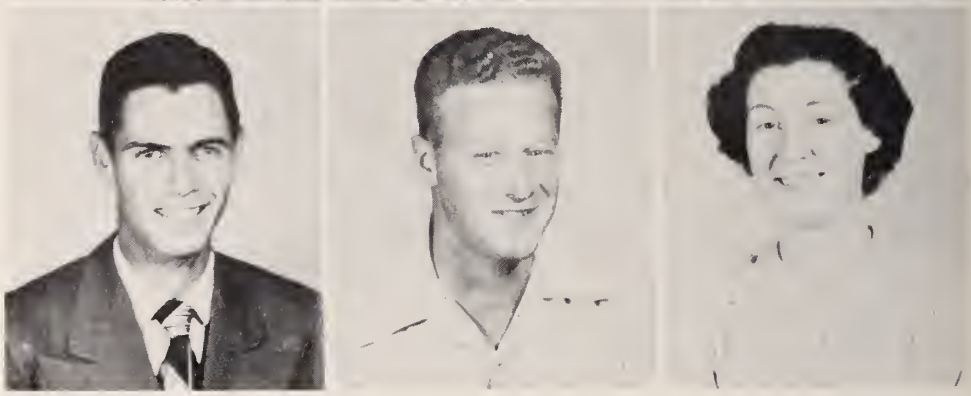

Juniors

The Belhaven Choir

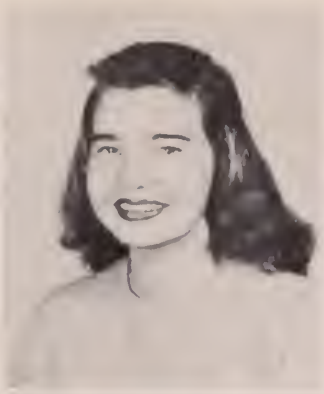

Joe Anderson
Annie Frances Bates
Susie Beall

Annette Bennett
Kenneth Buckner
Patsy Canterberry

Rebecca Cave
Sara Coleman
Mary Sue Crouch

Sophomores

PRESIDENT
Betty Ruth Durrett

VICE-PRESIDENT
Gordon Townsend

SECRETARY-TREASURER
Bobby Kirk

SPONSOR
Miss Mary Crowley

Terry Delcuze
Ralph Dixon
Mary Jo Edwards

Robert Milton Farrish
Vernon Gibson
Nancy Gillespie

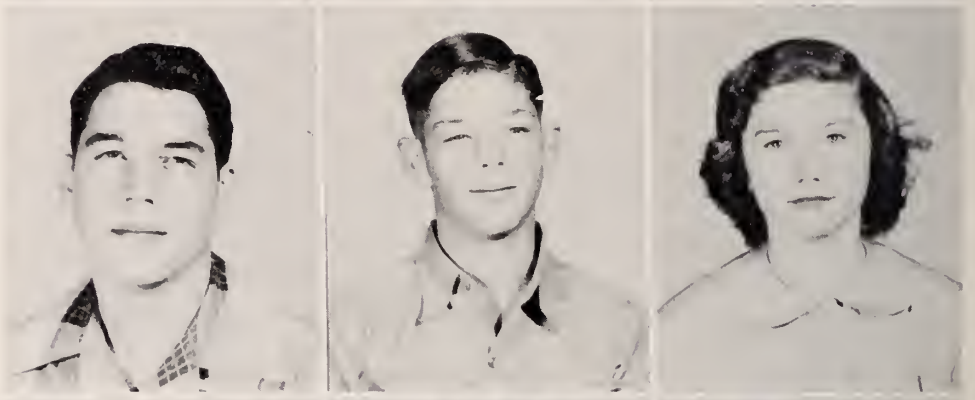

Edna Gober
Mayford Gray
Sylvia Hancock

Sophomores

Betty Hollingsworth

Imogene Hollingsworth

Jimmy Jordan

Jerry Marter

Annette Matthews
Early Mullens
Louise Noble

Martha Jane Peacock
Johnny Pierce
Maureen Poole

Grace Roberts
Willie Frances Sanders
Willie Faye Smith
Orville Wright

Sophomores

Ellen Toler

Betty Ware

Archie Williams

Bobbie Williamson

Newton Armstrong
Robert Bennett
Eric Bourdon

Helen Brown
Morris Catledge
Hilda Cole

Willie Mae Crouch
Hazel Ellis
Jean Farrish

Freshmen

PRESIDENT
Jerry Moore

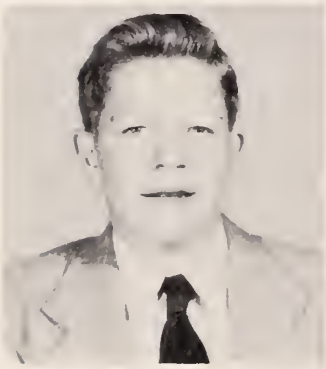

VICE-PRESIDENT
Betty Towery

SECRETARY
June Cartwright

TREASURER
Phalba Clark

Earl Henley
Nancy Hughes
David Lee Isom

Patricia James
Richard Jamison
Mary Marter

Paul Matthews
Bonita Mullen
Kelton Mullen

Freshmen

Kelly Pierce

Jo Pittman

Ruby Prestidge

Mary Quon

David Roberts
Sanford Sheffield
Clara Stukenborg

Henry Warmack
John Wright
Mrs. Eloise Dent
SPONSOR

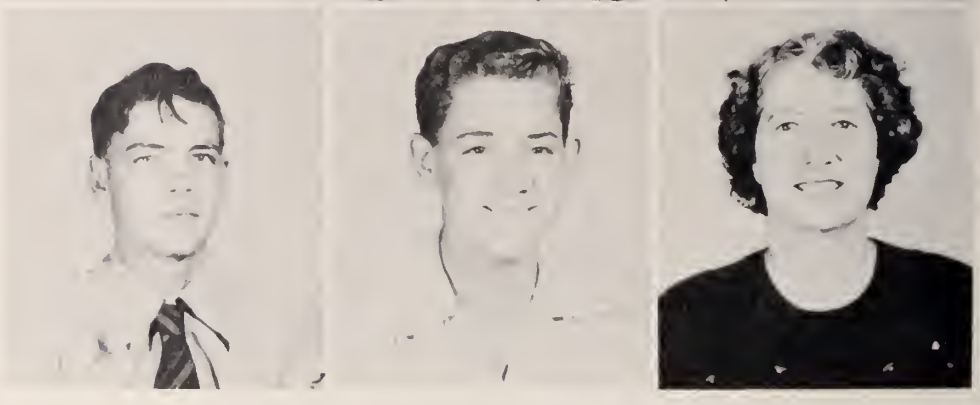

Halloween Carnival Royalty

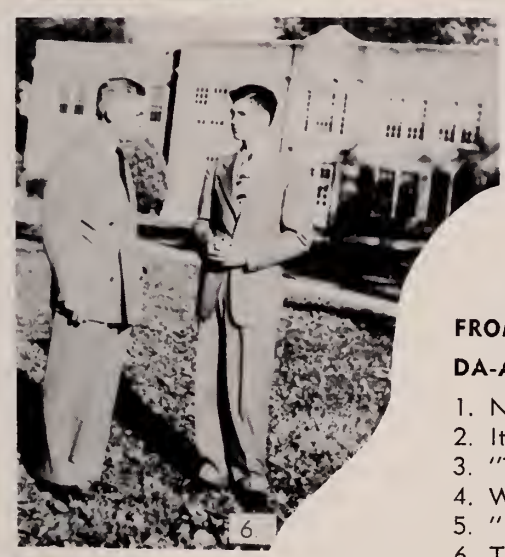

FROM

DA-AY TO DA-AY—

1. Natchez ??
2. It won't be long now.
3. "The cards say—"
4. What's so funny?
5. "Now you do it this way—"
6. Talking it over.
7. "He did not!"
8. "Let's hit it."
9. Working??
10. "This is a floo-floo arro
11. 1954 ? ? ?
12. Where are we?

In Memoriam

JAMES HAMPTON JENNINGS
November 19, 1950

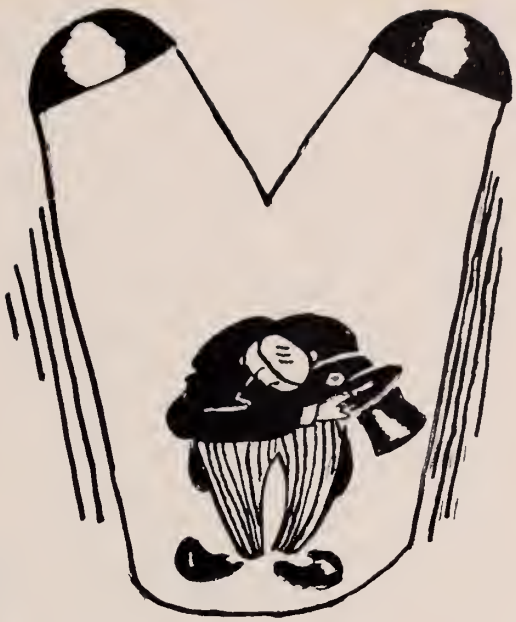

Favorites

Mr. and Miss S. J. C.

Ruth Davis
Roy Parker

Mr. and Miss S. A. H. S.

Frances Mann
Jerry Langford

Most Beautiful and Most Handsome

Billy Snead

Charlene Sheffield

Faye Fitts

Bill Anderson

Best Dressed

Joel Parker

Ellen Toler

Helen Ellis

Jeff Horton

Most Intellectual

Carl Martin
Mary Lynn Catledge

Sybil Kirk
Jerry Langford

Friendliest

Henry T. Lee
Jean Frances Mills

Lovey Lou Nail
Roy Parker

Most Athletic

Harold Dowdy

Ruth Davis

Beulah Bates

Bill Anderson

Greenest Freshmen

Agnes Williams

Sandford Sheffield

Most Versatile

Molly Lucas
Jerry Langford

Sandy Vincent
Ruth Davis

Favorite Teacher

Mr. Herman Thigpin

Hall of Fame 1951

ROY PARKER

Hall of Fame 1951

MARY LYNN CATLEDGE

Activities

Student Council

MR. MARVIN A. RIGGS

MISS DOROTHY RICE

Left to Right: Eric Bourdon, Ninth Grade Representative; Jack Thames, Sophomore Class Representative; George Green, Freshman Class Representative; Jim Hurt, Sophomore Class Representative; Jeff Horton, Freshman Class Representative; Mr. Riggs, Advisor; Roy Parker, President; Harold Love, Secretary-Treasurer; Miss Rice, Advisor; Gayle Moore, Vice-President; Betty Jean Riddell, Twelfth Grade Representative; Ellen Toler, Tenth Grade Representative; Sally McDonald, Eleventh Grade Representative.

Editors

Sports

Literary

Sponsors

The Retrospect

Advertisement

The Staff

Organizations

Features

Art

Classes

Staff

Editor ---------- Mary Lynn Catledge
Asst. ---------- Molly Lucas
Business Manager ---------- Jimmy Shaw
Asst. ---------- Bill Wilson
Literary Editor ---------- Harold Love
Asst. ---------- Quay Brown
Feature Editor ---------- Jean Mills
Organizations Editor ---------- Lil Tharp
Asst. ---------- Sybil Kirk
Photography Editor ---------- Blewett Adams
Asst. ---------- Wordney Matthews
High School Editor ---------- Betty Jean Riddell
Asst. ---------- Ann Braswell
Sports Editor ---------- Davis Smith
Asst ---------- Harold Jacks
Art Editor ---------- Jim Hurt
Advertising Staff ---------- Dan Knight, Charlene Sheffield
Bobbye Lane Pace, Weese Wigley
Martha Jane Peacock
Sponsors ---------- Henry G. Lutrick, Jr.
Mrs. Jewell Hardin, John Burns

Photography

FIRST ROW, left to right: Mr. Woods, Vernon Gibson, Turner Arant, Kenneth Buckner, June Cartwright. SECOND ROW: Milton Adams, Sanford Sheffield, Billy Wakham, William Jeffries, Early Mullen, Paul Matthews, David Isom, Robert Bennett, Thomas Sanders, Earl Henley. THIRD ROW: Kelton Mullen, Robert Farrish, Monroe Dixon, David Roberts, Hugh Adams, Arnold Williams, Cleon Bowers, Charles Smith, Charles Sledge, Edward Cortez. FOURTH ROW: Tommy Jones, Edward Roberts, Bobby Kirk, Archie Williams, Bill Anderson, Joe Anderson, Jimmy Jordan, Ralph Dixon, Dalton Patterson, Tommy Taylor, Canfield Woods, Johnny Pierce.

MR. C. E. WOODS
Sponsor

CHAPTER SWEETHEART
June Cartwright

S. J. C. CHORUS

FIRST ROW: Ruth Davis, Bonnie Bissell, Charlene Russell, Ellen Toler, Ruth Humphreys, Betty Riddell, Janet Watson, Helen Ellis, Quay Brown, Lois Au. SECOND ROW: Clara Stukenberg, Leda Herring, Molly Lucas, Virginia Little, Carolyn Johnson, Dorothy Mills, Jean Mills, Hazel Sorrells, Mary Lynn Catledge, Chris Robinson. THIRD ROW: Virginia Duggan, Agnes Williams, Dot Thornton, Jack Hayley, Charles Adams, George Green, Jane Warren, Karen Darby, Betty Ann Wray. FOURTH ROW: Billy Taylor, Frank Henley, Carl Martin, J. B. Betts, Jack Thames, Jack Kirkland, Jack Sehon, David Au.

Mr. Marchetich

The Christmas Pageant

MR. THARP
Sponsor

Ag Club

Ladell Barnett
Jim Barrett
Vernon Bell
Howard Crawford
John Crothers

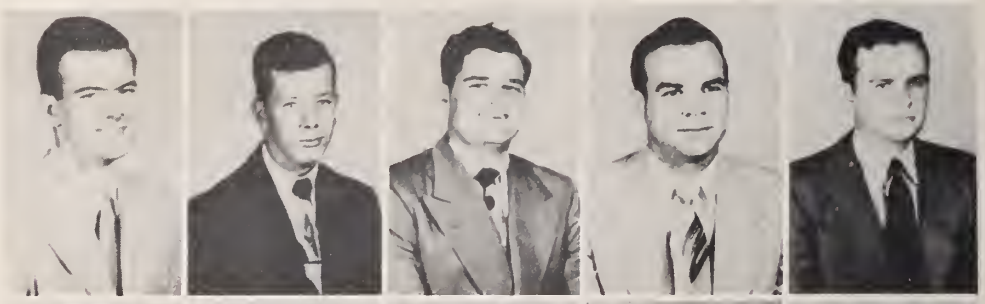

Charles Davidson
Billy Dodd
John Grant
Grady Gurley
Pinson Hardin

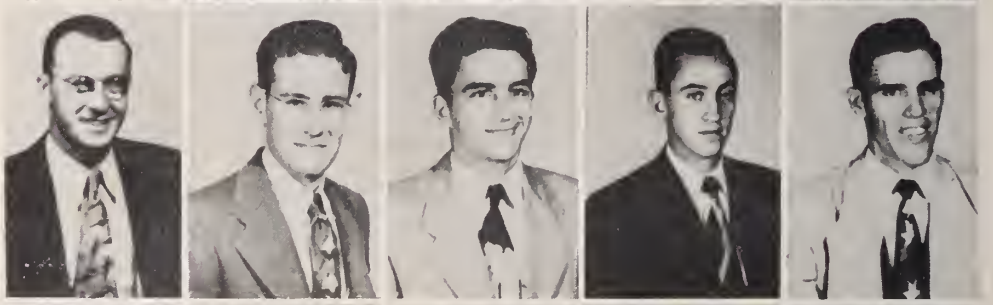

Carroll Hemphill
Bobby Joe Hodges
Harold Jacks
Earl McCormack
Pete MacWilliams

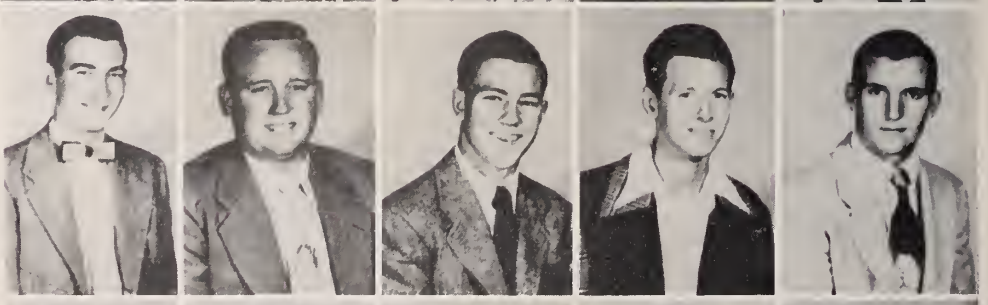

Bill Meredith
Roy Parker
Dewey Pritchard
Billy Woods
Raymond Wright

MR. RIGGS
Sponsor

I. R. C.

Bonnie Bissell
Betty Ray Burt
Mary Lynn Catledge
Ingrid Dapkus
Virginia Duggan
Helen Ellis

George Green
Robert Green
Clifton Hawkins
Frank Henley
Leta Herring
Jim Hurt

Maurice Kelly
Louis Labella
Marianne Lee
Harvey McPherson
Mable Maxwell
Steele Mays

Dorothy Ann Mills
Cline Moore
Charles Peets
Pablo Perez
Mable Pettigrew
Bobby Scarborough
Milton Schultz
Joyce Sharp
Jean Sheffield
Charles Smith
Richard Smithhart
Wilma Smithhart
Jean Taylor
Lil Tharp
Janet Watson
Carroll White
Agnes Williams
William Wufka

Y-Teens

MRS. MARVIN RIGGS
Sponsor

President_____Julia Anne Clower
Vice-President_____Jean Frances Mills
Sect.-Treas._____Ellen Toler
Cabinet Members_____Earnestine Rodgers,
Sarah Coleman, Sally McDonald, Mary Jo Edwards
Nancy Gillespie, Betty Durrett

Kneeling: Lois Au, Emmie Jean Stanford, June Thompson, Sally McDonald, Betty Ann Wray, Betty Ruth Durrett, Betty Towry. Standing: Bobbye Lane Pace, Sybil Kirk, Patricia James, Martha Peacock, Jo Ann Snell, Ruby Prestidge, Mrs. Riggs, Jean Mills, Molly Lucas, Sara Coleman, Ellen Toler, Patsy Canterberry.

Members not pictured: Betty Jean Anderson, Annie Frances Bates, Annette Bennett, Ann Braswell, June Cartwright, Bebecca Cave, Martha Chandler, Billie Jean Clanton, Phalba Clark, Julia Ann Clower, Hilda Cole, Mary Sue Crouch, Willie Mae Crouch, Maxine Duvall, Mary Jo Edwards, Hazel Ellis, Jean Farrish, Faye Fitts, Nancy Gillespie, Edna Gober, Betty Hollingsworth, Imogene Hollingsworth, Nancy Hughes, Marie Isom, Frances Mann, Annette Matthews, Bonita Mullen, Louise Nobile, Jimmie Poole, Maurine Poole, Mary Quon, Earnestine Rodgers, Grace Roberts, Willie Frances Sanders, Vontice Sheffield, Betty Ware, Weese Wigley, Bobbie Williamson.

Hi-Y

MR. McKENZIE
Sponsor

President ---------- Turner Arant
Vice-President ---------- Bobby Kirk
Secretary ---------- Gayle Moore
Treasurer ---------- Ronnie McGowan

FIRST ROW: David Isom, Kenneth Buckner, Newton Armstrong, John Wright. SECOND ROW: Ronnie McGowan, Joel Wyatt, Joel Parker, Wiliam Jefferies, Cleon Bowers, Archie Williams, Bobby Kirk. THIRD ROW: Eric Bourdon, Morris Catledge, Edward Cortez, Charles Bennett, Turner Arant, Gayle Moore, Tommy Taylor, Canfield Woods.
Members not pictured: Terry Delcuze, Earl Henley, Jimmy Jordan, Jerry Moore, Dalton Patterson, Paul Patterson, Preston Reeves, Thomas Sanders, Sanford Sheffield, Gordon Townsend, Orville Wright.

The Band In Concert

Clarinets:
Sybil Kirk
Dorothy Boyer
June Russell
Jo Ann Cave
Rebecca Cave
Cherry Nell Reid
Amye Dale Pullen
Ruby Prestidge
Martha Peacock

Coronets:
Billy Taylor
David Williamson
Henry Lee, Jr.
Arnold Williams
Tommy Jones
David Au
Joe Fung
Sally McDonald

Drums:
Charles Adams
Tommy Taylor
Alvin McCarty
Jerry Langford

Baritones:
Charles Sledge
Milton Adams

Flutes:
Charles Adams
Virginia Frazier

Trombones:
Dan Knight
Carl Martin
Hugh Adams
June Thompson
Robert Farish
Ralph Dixon

Bass:
Harold Snell
Jack Farish

Eb Horns:
Early Mullen

Alto Clarinet:
Helen Brown

Bass Clarinet:
Jo Pittman

Tenor Saxophone:
Billy Burrus

Alto Saxophone:
Morris Catledge, Jr.

Oboe:
Mary Lynn Catledge

Bells:
Ann Braswell
Mary Lynn Catledge

DIRECTOR C. E. McBRIDE

Marching Formation

MAJORETTES: Sacy Bole, Marianne Lee, Bonita Buford, Charlene Sheffield, and Ann Braswell.

Our cheerleaders in action.

Drum Major Ruth Davis

COLLEGE CHEERLEADERS

Virginia Duggan, Dot Thornton Charles Campbell, Jean Sheffield and Karen Darby.

Practice Period.

HIGH SCHOOL CHEERLEADERS

June Thompson, Virginia Myers Julia Ann Clower, and Peggy Mere dith.

SECOND SEMESTER—left to right: Miss Sumrall, Bobby Joe Hodges, John Crothers, Mary Lynn Catledge, Jimmy Shaw, Jean Taylor, Dorothy Mills, Marianne Lee, Dan Knight, Bonnie Faye Bissell, Charles Davidson, Ingrid Dapkus. Not pictured: Wilma Smithhart and Joyce Sharpe.

MISS SUMRALL, Sponsor

OFFICERS

President ..... Jimmy Shaw
Vice-President ..... Dan Knight
Secretary ..... Mary Lynn Catledge
Treasurer ..... Jack Thames
Bonnie Faye Bissell
Reporter ..... John Crothers
Jean Taylor
Historian ..... Marianne Lee

Phi Theta Kappa

Zeta Zeta Chapter

FIRST SEMESTER—left to right: Jack Thames, Dan Knight, Mary Lynn Catledge, Jimmy Shaw, Marianne Lee, John Crothers.

National Honor Society

Ella Chambley Chapter

MR. HERMAN A. THIGPIN, Sponsor

President_____Sybil Kirk
Vice-President_____Jerry Langford
Secretary_____Betty Jean Riddell

FIRST ROW: Betty Jean Riddell, Cherry Reid, Jean Frances Mills, Sybil Kirk, June Russell, Dorothy Boyer, Virginia Frazier. SECOND ROW: Charles Sledge, Bobbye Lane Pace, Billie Jean Clanton, Joe Ann Snell, Faye Fitts, Jerry Langford.

Y.W.C.A.

Marianne Lee, President; Bonnie Faye Bissell, Secretary; Miss Sumrall, Sponsor; Virginia Little, Treasurer; Carolyn Johnson, Vice-President; Wilma Smithhart, Reporter (not pictured).

FIRST ROW: Bonnie Faye Bissell, Sacy Bole, Quay Brown, Betty Ray Burt, Joyce Butts, Ethel Cox. SECOND ROW: Ingrid Dapkus, Karen Darby, Ruth Davis, Virginia Duggan, Mary Gordon, Betty Jean Henley. THIRD ROW: Ruth Humphries, Carolyn Johnson, Marianne Lee, Virginia Little, Mable Maxwell, Steele Mays. FOURTH ROW: Robbie Moore, Lovey Lou Nail, Mable Pettigrew, Chris Robinson, Joyce Sharpe, Charlene Sheffield. FIFTH ROW: Jean Sheffield, Wilma Smithhart, Jean Taylor, Lil Tharp, Dot Thornton, Jane Warren. SIXTH ROW: Janet Watson, Agnes Williams, Miss Sumrall.

Fulton Johnson	**Billy Wayne Woods**	**Mary Lynn Catledge**	**Quay Brown**	**Jean Taylor**
Mary Gordon	**Lloyd Moore**	**Evelyn Mitchell**	**Dorothy Ann Mills**	**Jack Thames**
Charlene Sheffield	**Betty Jean Riddell**	**Jean Frances Mills**	**Mrs. Jewell Hardin**	**Miss Nancy Gordon**

Executive Council

President_____Fulton Johnson
Enlistment Vice-President_____Billy Woods
Social Vice-President_____Mary Lynn Catledge
Devotional Vice-President_____Quay Brown
Secretary-Treasurer_____Jean Taylor
Sunday School Representative_____Mary Gordon
Training Union Representative_____Lloyd Moore
Librarian_____Evelyn Mitchell
Editor_____Dorothy Ann Mills
Chorister_____Jack Thames
Pianist_____Charlene Sheffield
High School Representative_____Betty Jean Riddell
YWA Representative_____Jean Frances Mills
Pastor Advisor_____Rev. A. T. Engell
Faculty Advisor_____Mrs. Jewell Hardin
Student Secretary_____Nancy Lee Gordon

Baptist Student Union

YM

Clifford Daniels, Secretary-Treasurer; Jeff Horton, Reporter; William Wufka, President (seated); Harold Jacks, Vice-President; Charles Peets, Chaplain (not pictured).

FIRST ROW: James Avant, Clinton Baker, Raymond Barlow, David Bayless, Hubert Blackwell, Carl Brown. SECOND ROW: Malcolm Carlisle, Jimmy Cox, Howard Crawford, John Crothers, Clifford Daniels, Charles Davidson. THIRD ROW: Billie Dodd, Harold Dowdy, Billy Edwards, Raymond Fondren, James Forbes, Robert Green. FOURTH ROW: Jimmy Hamaker, Pinson Hardin, Frank Henley, Gene Hoke, Jeff Horton, Harold Jacks

C A

MR. HOLADAY, Sponsor

FIRST ROW: Fulton Johnson, Glen Love, Harold Love, Carl Martin, Cline Moore, Lloyd Moore. SECOND ROW: Wilburn Mullen, Roy Parker, Charles Peets, Pablo Perez, Ran Poss, Dewey Pritchard. THIRD ROW: Buddy Roth, Jack Sehon, Charles Smith, Billy Snead, Jimmy Shaw, Jack Thames. FOURTH ROW: Ramey Tinnin, Sandy Vincent, Doyce Ward, Bill Wilson, William Wufka, Dan Knight.

FIRST ROW: David Au, Charlene Sheffield, Ruth Davis, Helen Brown, Betty Durrett, Mary Jo Edwards, Mrs. W. O. Yeates. SECOND ROW: Charles Wray Adams, Betty Jean Riddell, Virginia Frazier, Bonita Mullen, Ellen Toler, Annette Bennett, Sybil Kirk, Charles Sledge.

Piano Recital

BETTY JEAN RIDDELL
SYBIL KIRK

DAVID AU
BETTY DURRETT

MARY JO EDWARDS
ANNETTE BENNETT

High School Chorus

Mr. Ray Marchetich

Mr. Charles McBride

FIRST ROW: Braswell, J. Mills, Peacock, Taylor, Williams. SECOND ROW: Jacks, Lucas, Green, D. Mills, Smith, Catledge, Sharpe, Langford.

Petals

Editor-in-chief_____Dorothy Ann Mills
Associate Editor_____Jean Taylor
Sports Editor_____Davis Smith
Assistant Sports Editors_____Agnes Williams
George Green
High School Sports Editors_____Molly Lucas
Jerry Langford
Reporters_____Ann Braswell, Molly Lucas
Sally McDonald, Jean Mills
Martha Peacock, Charlene Sheffield
Circulation_____Mary Lynn Catledge
Sponsors_____Miss Sarah C. Owens, Mr. John Burns

MISS SARAH C. OWENS
Sponsor

Molly Lucas, Jean Taylor, Jerry Langford, Davis Smith, Dorothy Ann Mills.

Staff

1950-51 OFFICERS

President _____ Ruth Davis
Vice-President _____ Quay Brown
Secretary-Treasurer _____ Dot Thornton
Reporter _____ Carolyn Johnson

Future Teachers of America

FIRST ROW: Joyce Butts, Quay Brown, Jimmy Cox, Karen Darby, Ruth Davis, Martha Dodd, Jack Hayley. SECOND ROW: Carolyn Johnson, Fulton Johnson, Jack Kirkland, Virginia Little, Carl Martin, Evelyn Mitchell, Lloyd Moore. THIRD ROW: Robbie Moore, Charlene Sheffield, Davis Smith, Dot Thornton, Sandy Vincent, Miss Rice.

1. Girls, acres of 'em!
2. Horrible, but true.
3. Summer chat.
4. "Don't stand there—come on in."
5. From "Rio Rita"
6. You name it.
7. Merry Christmas.
8. Inside story.
9. Gayle and Ann.
10. "Our team is red hot."
11. Run for your life.

ATHLETICS

Queen And Her Court

Charlene Sheffield; Virginia Duggan; Bonita Buford, Queen; Ruth Davis, Ann Braswell.

S. J. C.

C. C. "HOT" MOORE
Coach

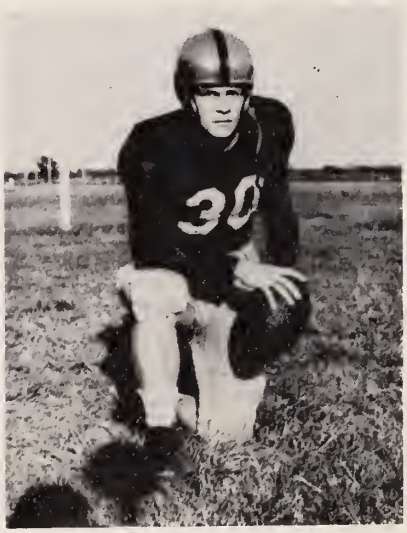

SANDY VINCENT
Captain

C. W. BORDE
Assistant Coach

Special Honors

HAROLD DOWDY
All-State

ALL-AMERICAN

Honorable Mention
"SANDY" VINCENT

Honorable Mention
HARRY JONES

Trojans

RAYMOND FONDREN
Co-Manager

Honorable Mention
JAMES FORBES

JAMES CARR
Co-Manager

James Avant

Carl Brown

Walter Coleman

Jimmy Cox

Harold Dowdy

Hymie Gordon

John Grant

Robert Green

Jack Hayley

Clifton Hawkins

Bobby Joe Hodges

Jack Kirkland

Glenn Love

Harold Love

Pete McWilliams

Wilburn Mullen

Gary Parker

Lawrence Peters

Ran Poss

William Rutherford

Jack Sehon

George Green

Billy Snead

Ramey Tinnin

Jack Thames

Donald Welch

Bryan Williams

	S. J. C.	OP.
Ellisville	6	7
Holmes	0	18
Summit	0	26
Hinds	7	38
Scooba	6	20
Senatobia	13	7
Co-Lin	13	6
Pearl River	6	34
Itawamba	20	19
Booneville	14	32

Queen and Her Court

Betty Towery; Julia Ann Clower; Ann Braswell, Queen; Betty Jean Anderson; Nancy Gillespie.

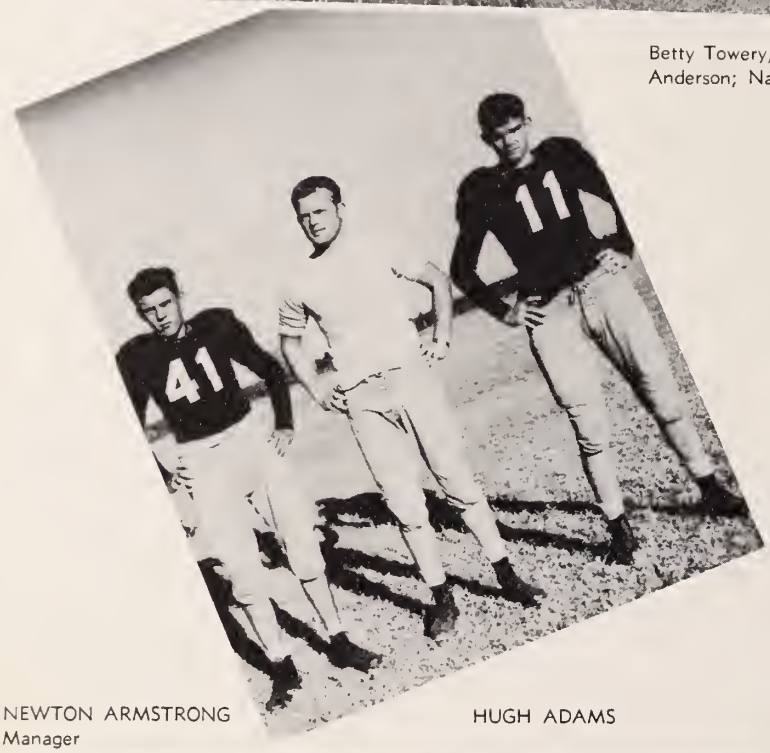

Bill Anderson, co-captain; Coach Viner; Gayle Moore, co-captain.

NEWTON ARMSTRONG
Manager

HUGH ADAMS

S. A. H. S.

Season's Record

	S.A.H.S.	OP.
Linn	6	33
Indianola "B"	7	13
Indianola "B"	13	6
Rosedale	0	6
Boyle	20	0
Friar's Point	0	19

Bill Anderson
Turner Arant

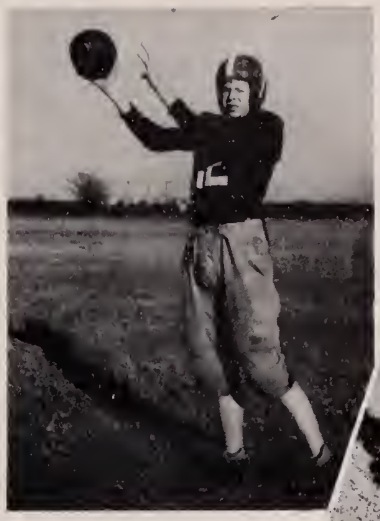

Joe Anderson
Eric Bourdon

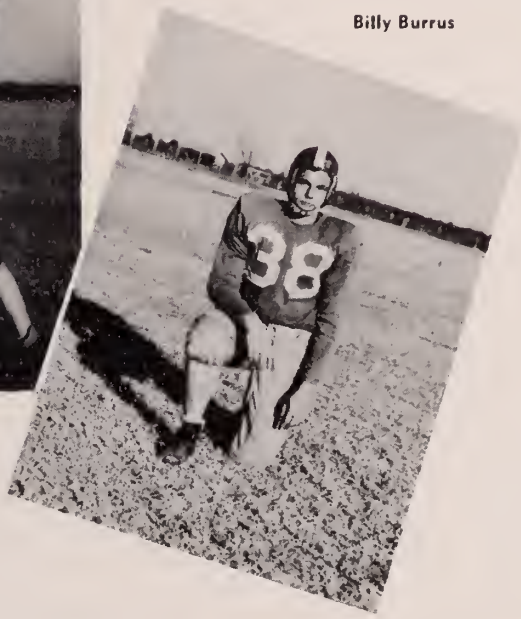

Billy Burrus

Terry Delcuze

Ralph Dixon

Aggies

Harry Henley

Ronny McGowan
Jerry Moore

Gayle Moore
Early Mullins

Tommy Jones

Jerry Langford

S. A. H. S.

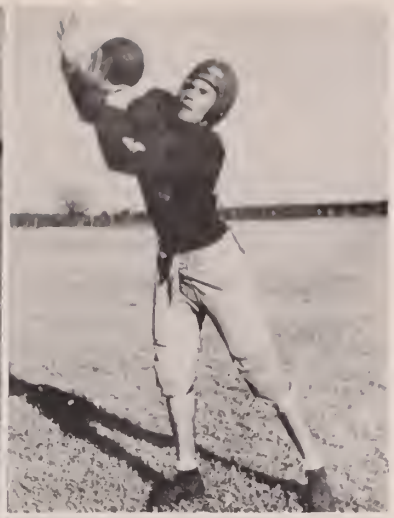

Johnny Pierce
Tommy Taylor

Chalmers Romine
Gordon Townsend

Arnold Williams

Canfield Woods

John Wright

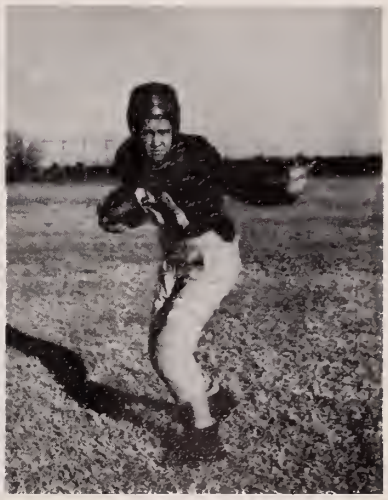

Aggies

FIRST ROW: Andres Calvo, James Robert Carr, Jack Sehon, Lawrence Peters, Charles Peets.
SECOND ROW: Coach C. C. "Hot" Moore, Bill Meredith, "Sonny" MacPherson, Cline Moore, Clifton Hawkins, Jim Hurt, Pete McWilliams.

C. C. "HOT" MOORE
Coach

S. J. C. Trojans

PETE McWILLIAMS
Guard

BILL MEREDITH
Guard

CLINE MOORE
Forward

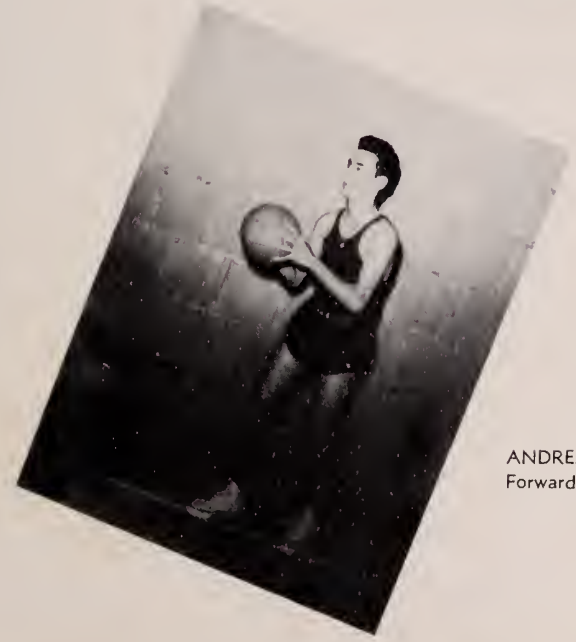

ANDRES CALVO
Forward

SONNY MacPHERSON
Forward

JIM HURT
Center

JAMES ROBERT CARR
Guard

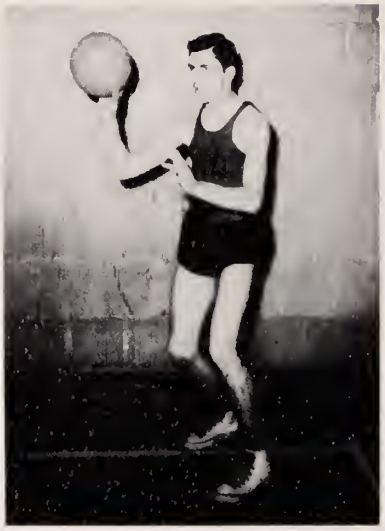

CLIFTON HAWKINS
Center

JACK SEHON
Guard

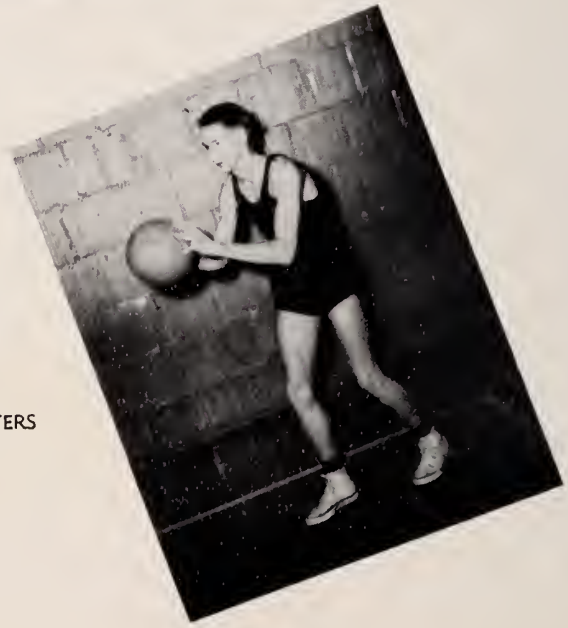

LAWRENCE PETERS
Forward

FIRST ROW: D. Thornton, V. Duggan, R. Davis, M. Pettigrew, J. Taylor, A. Williams, L. Goode (Manager). SECOND ROW: D. Mills, J. Watson, H. Sorrells, J. Sheffield, M. Myatt, M. Maxwell, I. Dapkus, Miss Hamilton.

S. J. C.

Trojanettes

Ruth Davis, Captain; Miss Agatha Hamilton, Coach; Mable Pettigrew, Co-Captain.

DOT THORNTON
Guard

DOROTHY MILLS
Guard

HAZEL SORRELS
Forward

VIRGINIA DUGGAN
Forward

JEAN TAYLOR
Forward

LIL THARP
Guard

JEAN SHEFFIELD
Guard

MARY ANN MYATT
Guard

AGNES WILLIAMS
Guard

MABLE MAXWELL
Guard

JANET WATSON
Forward

RUTH DAVIS
Forward

MABLE PETTIGREW
Guard

INGRID DAPKUS
Guard

STANDING: Eric Bourdon, Charles Smith, Tommy Taylor, Tommy Jones, Alvin McCarty, Canfield Woods, Ralph Dixon. KNEELING: Harry Henley, Gordon Townsend, Jerry Moore, Gayle Moore, Morris Catledge, Joel Wyatt, Jerry Langford.

COACH JOHNNY VINER

S. A. H. S.

Aggies

HARRY HENLEY
Guard

CHARLES SMITH
Guard

Captain

GAYLE MOORE
Forward

CANFIELD WOODS
Forward

MORRIS CATLEDGE
Guard

ALVIN McCARTY
Forward

TOMMY JONES
Center

ERIC BOURDON
Center

GORDON TOWNSEND
Guard

JERRY MOORE
Forward

JERRY LANGFORD
Guard

TOMMY TAYLOR
Guard

JOEL WYATT
Forward

RALPH DIXON
Forward

William Wufka

William Wufka was the only S. J. C. participant in the regional Golden Gloves Tournament which was held in Greenwood, January 12-13, 1951. William makes his home with Mr. and Mrs. C. K. Fisackerly of Blain. He is an agricultural scholarship student from Mallersdorf, Germany, under a student exchange program between Germany and the United States. He fought only once in the tourney, defeating Edgar Donahue of Linn.

SITTING: Weese Wigley, Marie Isom, Beulah Bates, Julia Ann Clower, Maurine Poole. KNEELING: Betty Jean Anderson, Emmie Jean Stanford, Ellen Toler, Frances Mann, Earline Huggins, Wilie Frances Sanders. STANDING: Mary Dodd Martha Chandler, Bobbye Lane Pace, Manager; Joe Ann Snell, Annie Frances Bates, Patsy Canterberry, Hazel Ellis.

S. A. H. S. Girls'

Captain Beulah Bates and Coach C. W. Borde

Weese Wigley

Emmie Jean Stanford

Beulah Bates

Annie Frances Bates
Maurine Poole

Jo Ann Snell

Frances Mann
Julia Ann Clower

Marie Isom

Ellen Toler

155th Infantry

CAPTAIN JOHN D. JORDAN

1st Lieutenant

Fyke, Frazier E., Jr.
Watkins, Troy B.

2nd Lieutenant

King, Marion

Master Sergeant

Moore, James A.

Sergeant, 1st Class

Cone, Lindberg
Longino, Jacob P.
Treloar, James G.
Weeks, C. B.

Sergeant, GR

Betts, J. B.
Bullion, Charles L.
Chapman, William M.
Gardner, Frederick
Johnson, Hershel J.
Jones, Harry G.
Marquis, James G.
McLean, Carl E.
Moore, Terry C.
Moore, Thomas O.
Pierce, Jacob K.
Pierce, Johnny E.
Roberts, Charles B.
Smith, William T.
Thames, Jack C.
Verrett, Herman
Watts, Loys E.
Webb, Lawrence M.
Yarborough, Raymond L.
Yarborough, William R.

31st "Dixie" Div.

Corporal GR

Brewer, Frankie D.
Fitts, Edward E.
Gober, William B.
Gordon, Herbert L.
Graves, Thomas B.
Green, Jack W.
Gurley, Glenn G.
Hariston, Marvin D.
Holly, Bonnie R.
Johnson, Julton K., Jr.
Moore, Lloyd T.
Parkinson, Everette D.
Russell, Jessie W.
Taylor, Billy G.
Timbs, Daniel
Towry, Thomas E.
Williamson, Willard M.
Woods, Billy W.

Private First Class GR

Adams, Leroy
Anderson, William M.
Barron, James
Henry, Charles D.
Martin, Carl W.
McIntyre, Dewie R.
Mooney, Edward M.
Parker, Gary W.
Ratliff, William C.
Smith, Kenneth E.
Watt, Arthur E.
Welch, Donald H.
Williams, Estle A.

Private GR

Bridges, Billy G.
Jayroe, Willard C.
Maxey, Larry R.
Townsend, Lester L.
Wood, Lowell T.

Recruits GR

Bullard, J. B.
Ferrell, Edward E.

2nd Lieutenant Clyde Taylor and
1st Lieutenant Clyde Wood

It Happened in

Moorhead

January, 1951!

1. Helen sings in Chapel.
2. Farewell Party.
3. All this and Charlene too.
4. Y-Teen Initiation
5. Taking a break.
6. Ray (Battle Axe) Marchetich.
7. Harvest Dance.
8. Phi Theta Kappa initiation.
9. Typical.
10. Pep-ti-kon—

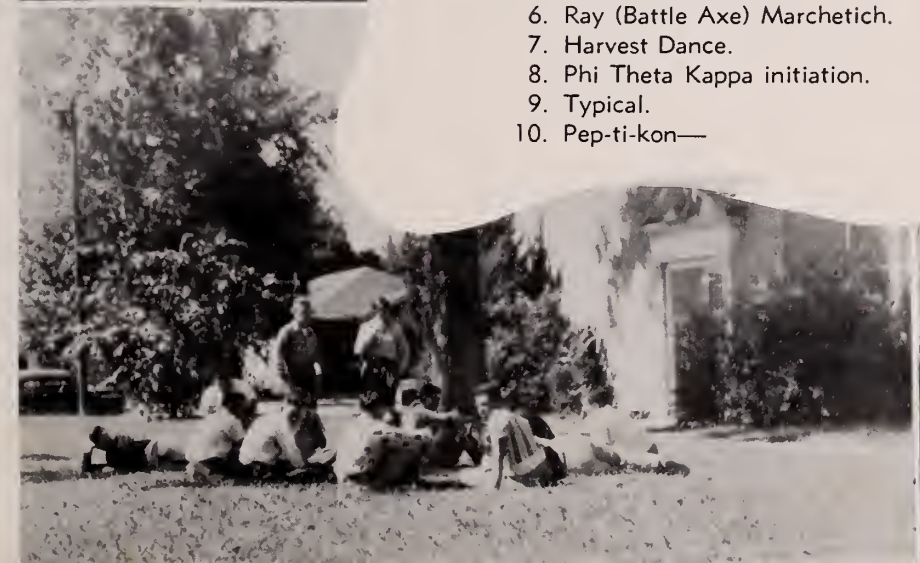

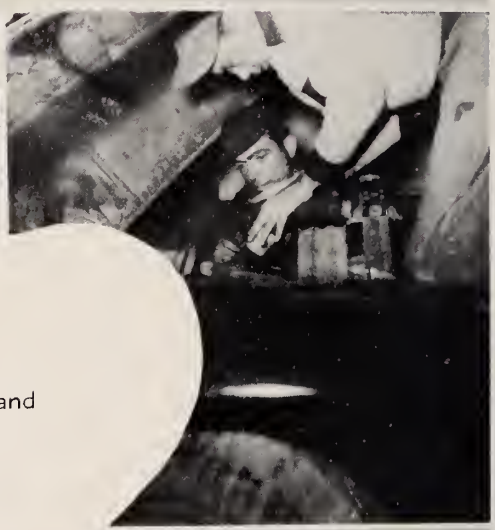

1. Two points??
2. Looking to the future?
3. Favorite pass time.
4. Mandy, Claude, Loretta, Wheeler and Annie Mae.
5. Mr. Cook, Night-watchman.
6. SJC Majorettes.
7. What's wrong now?
8. "This is the magneto."
9. "—add one teaspoon 'Duz' and mix well."

ADVERTISEMENTS

WEBER

BANK OF GREENWOOD

Greenwood, Mississippi

Member of F. D. I. C.

"Ark Bread Stays Fresh Days Longer"

Y-D

Lumber Company, Inc.

W. L. Soloman, President

W. L. Soloman, Jr., Secretary

Everything to Build With

Phone 99 Belzoni, Mississippi

Delta Brokerage
and
Warehouse Co.

Grain - Field Seeds
Fertilizers - Soybeans

Phone 474 Indianola, Mississippi

Henderson & Baird
Hardware Company

— Wholesale —

Greenwood, Mississippi

Citizens State Bank

Moorhead, Mississippi

Member of F. D. I. C.

Maximum Insurance for Each Depositor
$10,000

"Judge" Little Company, Inc.

Athletic Equipment

Meridian, Mississippi

The better athletic teams
in Mississippi wear our
uniforms, including the

TROJANS

Compliments

of

Sunflower Cotton Oil Company

Indianola, Mississippi

LEFLORE BANK AND TRUST COMPANY

"A Progressive Bank"

Greenwood, Mississippi

Wade Hardware Company

Wholesale Hardware

John Deere Tractors - Implements

Clarksdale — Greenwood — Indianola

Tenenbaum's of Greenville

Peoples Bank of Indianola

strength safety service

Member F. D. I. C.

Indianola, Mississippi

HAMRICK MOTOR COMPANY

Exclusive Ford Dealers

Greenwood, Mississippi

HAAS MOTOR COMPANY

120 E. Church Street

Greenwood, Mississippi

THE FIRST NATIONAL BANK
GREENVILLE MISSISSIPPI

Diamond's Department Store

Phone 3162

Moorhead, Mississippi

Central Buick Co.

Hiway 82 Phone 192

Indianola, Mississippi

NURSING IS A PROUD PROFESSION
Enroll in the next class of the

Greenwood Leflore Hospital School of Nursing

For information, write
Mrs. Ruth C. McDonald, R.N.
Nurse Administrator

STRIBLING BROS. MACHINERY CO.

Distributors for

"Caterpillar" Tractors

Bulldozers, Motor Graders

Diesel Engines

Rome and Towner Heavy Duty

Harrows and Pulverizing Discs

Greenwood, Miss. Jackson, Miss.

Phone 882 Phone 22621

Allen-Wood Motor Company

Plymouth-DeSoto Dealers

Wholesale & Retail

Greenwood, Mississippi

BETTER TO BE SAFE

WALTON PENECOST, INC.

General Insurance

Phone 139

Ruleville, Mississippi

COMPLIMENTS

OF A

FRIEND

Planters Bank & Trust Co.

"Safety And Service"

Indianola Bank

Sunflower Branch Office

Branch of

Planter's Bank, Sunflower, Mississippi

Indianola, Mississippi

Member Federal Deposit Insurance Corporation

Ruleville, Mississippi

Hervey Lumber Company

Wholesale and Retail Building Materials

MOORHEAD, MISSISSIPPI

City Dry Cleaners

Indianola Laundry

Dependable Cleaning, Pressing
and Laundry Service

Indianola, Mississippi

BANK OF RULEVILLE

"The Bank of Friendly Service"

Member F. D. I. C.

Ruleville, Mississippi

Compliments

of

Drew Lumber Company

"your friend"

Drew, Mississippi

C. M. Davis

DELTA INSURANCE COMPANY

100% with the boys and girls of
Sunflower Junior College
and S. A. H. S.

Phone 2061 Moorhead, Mississippi

Mr. and Mrs. B. J. Lafaive

Spurrier Studio

Film and Amateur Supplies

Greenwood, Mississippi

Billups Petroleum Co.

Your Friend
Throughout the South

Fill-up with Billups & Save

Compliments of

D. & N. Auto Parts

Indianola, Mississippi

Shaw Motor Company

Chrysler-Plymouth

Sales - Service

Telephone 3581 Moorhead, Mississippi

Magnolia Tractor & Implement Co.

Minneapolis Moline Equipment

Ruleville, Mississippi

Mississippi School Supply Company

Serving Mississippi Schools

Jackson 5, Mississippi

Gresham Appliance Center

"Your Frigidaire and Maytag Dealer"

Phone 158

Indianola, Mississippi

Coca-Cola Bottling Company

Greenwood, Mississippi

Sunflower Grocery Co., Inc.

Purina Feeds

Snow White & Peekaboo Flours

Drew, Mississippi

Sunflower Tractor Company

82 Hi-Way Phone 348

Indianola, Mississippi

Ford TRACTOR

Dearborn FARM EQUIPMENT

CITIZENS

BANK & TRUST

COMPANY

Belzoni, Mississippi

GUARANTY

BANK & TRUST

Belzoni, Mississippi

Compliments of

THE MERCHANTS & PLANTERS BANK

F. D. I. C.

Drew, Mississippi

Delta Implement Company

of Indianola, Incorporated

Farmall Tractors International Trucks

Indianola, Mississippi

The Honey Theatre

The Regent Theatre

"Honey Morris"

Indianola, Mississippi

The Greenwood Grocery

We are behind the

Sunflower Junior College

People 100%

Greenwood, Mississippi

KLUMOK'S

The Delta's Newest Department Store

The Home of the Finest Standard

Brands Only

Indianola, Mississippi

Indianola Tractor Co., Inc.

Massey-Harris & New Holland

Farm Equipment

Phone 486

Indianola, Mississippi

ROCKET MOTORS, INC.

Your Oldsmobile Dealer

Sales and Service

213 Second Street Phone 14

Indianola, Mississippi

Delta Brick Tile Co., Inc.

Our modern plant manufactures the broadest range of high quality face brick of any plant in Mississippi

Indianola, Mississippi

WEST IMPLEMENT COMPANY

John Deere Quality Farm Equipment

Cleveland, Mississippi

WEST MACHINE SHOP

Hi-Way 8 at Hi-Way 61

Custom Work

Cleveland, Mississippi

Davis'

Greenwood's Most Exclusive Shop for Ladies

DELOACH'S

The Delta's Finest Apparel Store for Ladies

GREENWOOD, MISSISSIPPI

DRAUGHON'S BUSINESSS COLLEGE

"Mississippi's Oldest, Largest, and Most Reliable"

Jackson, Mississippi

HOLLY SHOP

Greenwood, Mississippi

HUMPHREY'S COUNTY GROCERY CO.

Belzoni, Mississippi

ZERO BUTANE GAS COMPANY

Inverness, Mississippi

DAVITTS' DRY CLEANERS

Moorhead, Mississippi

DUNCAN CO-OP

McINTYRE MOTOR COMPANY

Packard

Greenwood, Mississippi

CONTINENTAL BAKING CO.

Clarksdale, Mississippi

THE QUON CO.

— Home of Fine Groceries —

Moorhead. Mississippi

1. Carl Martin
   AWOL Jan. 31st?
2. It is open!!
3. The power behind the throne.
4. Trojanettes.
5. "Any pictures, Blewett?"
6. "Oops, sorry Sandy!"
7. Chaperones.
8. "What's her number, Bill?"
9. Future Trojans.
10. "Swat it, Ethel!"
11. The registration line

Stanny Sanders Library
Mississippi Delta Community College
Moorhead, MS 38761

MYERS deep-tone YEARBOOKS
THE PACEMAKERS OF QUALITY
MYERS AND CO. INC. TOPEKA, KANSAS

MICROFILM ROOM

Stanny Sanders Library
Mississippi Delta Community College
Moorhead, MS 38761

WYER & CO.
FOR BOOKBINDERS